

GR... S.C.
... AM '82
... WERSLEY

REAL ESTATE MORTGAGE

LENDER - MORTGAGEE

FORD MOTOR CREDIT COMPANY 211 Century Dr., Suite 100-C, Greenville, S.C. 29607

BORROWER(S) - MORTGAGOR(S)

Kaye J. Greene 1 Salem Ct., Greenville, S.C. 29611

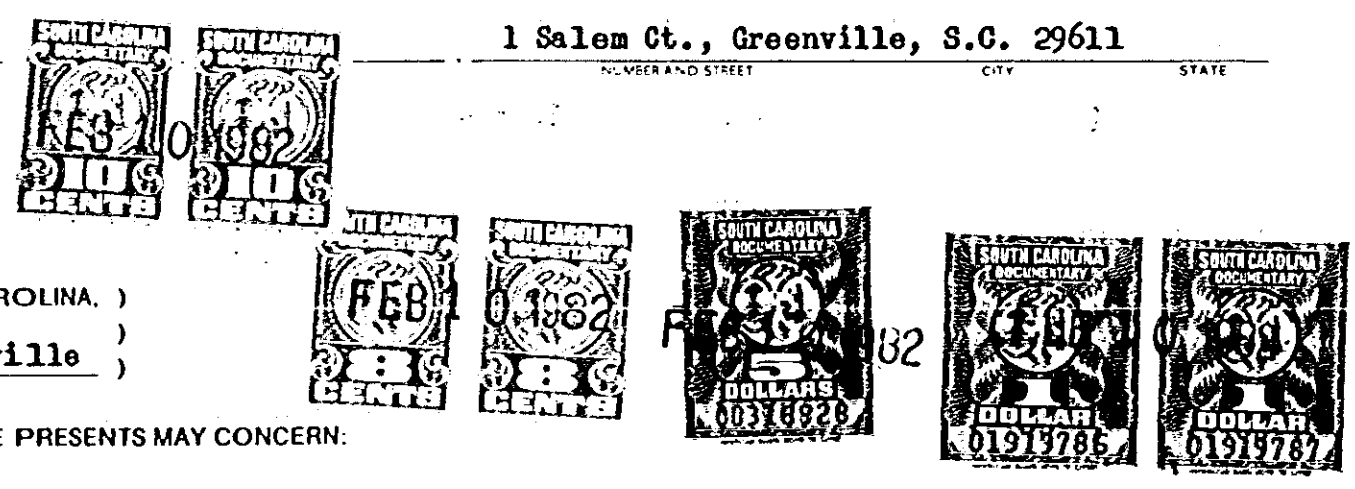

STATE OF SOUTH CAROLINA,)
County of Greenville)

TO ALL WHOM THESE PRESENTS MAY CONCERN:

WHEREAS, the undersigned Mortgagor(s) hereinafter referred to as "Mortgagor" in and by that certain Promissory Note, bearing Loan Date 2-4-82 stand firmly held and bound unto Ford Motor Credit Company hereinafter sometimes referred to as "Mortgagee," in the penal sum of Thirty Nine Thousand Seven Hundred Twenty-Six and 44/100 and just sum of Eighteen Thousand Three Hundred Fourteen and 49/100 DOLLARS as in and by the said Promissory Note and condition thereof, reference being thereunto had, will more full appear.

NOW, KNOW ALL MEN, THAT said Mortgagor Kaye J. Greene in consideration of the said debt and sum of money aforesaid, and for the better securing the payment thereof to the said Mortgagee, according to the condition of the said Promissory Note, have granted, bargained, sold and released, and by these presents do grant, bargain, sell and release unto the said Mortgagee.

FORD MOTOR CREDIT COMPANY,
ITS SUCCESSORS AND ASSIGNS:

ALL that lot of land in Greenville County, State of South Carolina, on the southeastern side of Salem Court as shown on a plat of property of W., T. Patrick and William R. Timmons, Jr., recorded in the RMC Office for Greenville County in Plat Book PP, page 131, and having, according to said plat, the following metes and bounds, to wit:
BEGINNING at an iron pin on the southeastern side of Salem Court at joint front corners of Lots 6 and 7 and running thence with the line of said lots S. 34-20 E. 142.7 feet, to an iron pin at the joint rear corner of Lots 7 and 8; thence with the line of Lot 8 S. 20-17 E. 41.2 ft. to an iron pin at the joint rear corner of Lots 6, 8 and 10; thence with the rear line of Lot 6 S. 55-40 W. 70 ft. to an iron pin and the joint rear corner of Lots 5 and 6; thence with the joint line of said lots N. 34-20 W. 174.8 ft. to an iron pin on the southeastern side of turn-around of Salem Court; thence with Salem Court N. 55-40 E. 74.4 ft. to the point of beginning, being shown as Lot No. 6 on above referred to plat. Being the same property conveyed to the mortgagor by deed of F. Gary Skinner, et.al. dated June 27, 1969 in Deed Book 870 at page 593.
The above property is also known as 1 Salem Ct., Greenville, S.C.

TOGETHER with all and singular the rights, members, hereditaments and appurtenances to the said premises belonging, or in anywise incident or appertaining.

TO HAVE AND TO HOLD all and singular the said premises unto the said Mortgagee, its successors and assigns forever. And the Mortgagor does hereby bind his heirs, executors, and administrators, to warrant and forever defend all and singular the said premises unto the said Mortgagee, its successors and assigns, from and against his heirs, executors, administrators and assigns, and all other persons whomsoever lawfully claiming or to claim the same or any part thereof.

AND IT IS AGREED, by and between the said parties, that the said Mortgagor, his heirs, executors or administrators, shall and will forthwith insure the house and building on said lot, and keep the same insured from loss or damage by fire in at least such sums as the Mortgagee shall from time to time require and assign the policy of insurance to the said Mortgagee, its successors or assigns. And in case the Mortgagor at any time neglects or fails so to do, then the said Mortgagee, its successors or assigns, may cause the same to be insured in its own name, and reimburse itself for the premium and expenses of such insurance under the mortgage.

AND IT IS AGREED, by and between the said parties in case of default in any of the payments of interest or principal as herein provided for, or in the said Promissory Note for which this instrument is evidence of security, the whole amount of the debt secured by this mortgage shall at the option of the said Mortgagee become immediately due and payable.

AND IT IS FURTHER AGREED, that said Mortgagor, his heirs and assigns, shall pay promptly all taxes assessed and chargeable against said property, and in default thereof, that the holder of this mortgage may pay the same, whereupon the entire debt secured by this mortgage shall immediately become due and payable, if the Mortgagee shall so elect.

0270

4328 RV-21